



#### PARENT COMPANY

#### SUDUT SWASTA SDN BHD (447626-X)

No. 19, Jalan Meranti Permai 3, Meranti Permai Industrial Park, Batu 15, Jalan Puchong, 47100 Puchong, Selangor Darul Ehsan, Malaysia.

T: +603-8061 2888 | F: +603-8061 4888 | HP: +6012 329 8733 ( Mr. Jeremy Ong )

#### MELAKA BRANCH

No. 2794-2, Jalan PK 16, Kawasan Perindustrian Krubong, 75260 Krubong, Melaka, Malaysia.

T: +606 - 336 0118 | F: +606 - 336 0318 | HP: +6017 267 6968 ( Mr. Tsng )

#### JOHOR BAHRU BRANCH

#### Sudut Swasta Selatan Sdn Bhd (899384-K)

No. 2, Jalan Kempas 5/5 Kawasan Perindustrian Tampoi Indah, 81200 Johor Bahru, Johor, Malaysia.

T: +607 - 234 0288 | F: +607 - 234 0388 | HP: +6019 754 7252 ( Mr. Loo )

[www.sudutswasta.com](http://www.sudutswasta.com) | [enquiry@sudutswasta.com.my](mailto:enquiry@sudutswasta.com.my)

Version: July 2017

# K-MOBILE HOUSE

## K-型活动板房

**An Ideal Solution** for temporary building facilities such as construction site office, worker living quarter, store house, retail stall & etc.

✓ Light Weight Material ✓ Fast & Modular Construction ✓ Affordale & Reusable

适用于临时用途建筑如  
建筑工地办公室，员工宿舍，储存室，销售铺位 等等。

✓ 轻便简易，搭建快捷 ✓ 模块化设计，可更动使用 ✓ 经济效益高，可重复使用

Quality you can rely on





# K-MOBILE HOUSE SPECIFICATIONS

K-型活动板房规范

## ▲ Physical Property of Quartzite Board

### 硅岩板特性

Good Fire Retardant Class 0	: Fire insulated inorganic material (silica oxygen, sulphur, magnesium, etc.)
Life Span of Usage	: 8 - 10 years
Repeatable & Reusable	: 2 - 3 times (3 different sites)
Installation Time	: 15m <sup>2</sup> / man-day
Density	: 80 - 100 kg / m <sup>3</sup>
Comply to Environmental Requirement	: Non-poisonous, Harmless, Non-polluting
Thermal Conductivity	: 0.041w/(m.k)
Good Sound Insulation Performance	: 5 - 8 times of ordinary wall
Good Heat Insulation Material	
Good Resistance to Water	

## ▲ Quartzite Board

### 硅岩板

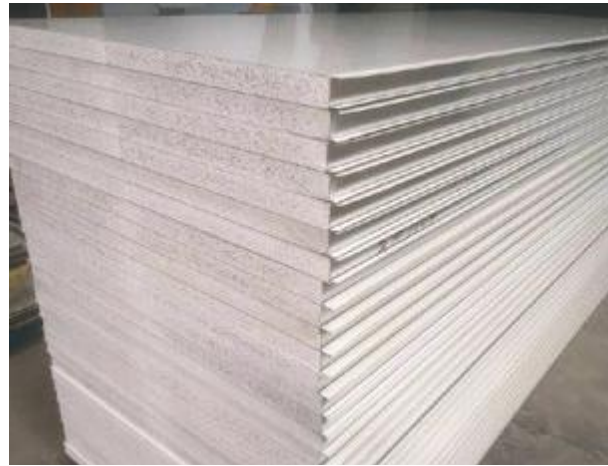

## ▲ Usage

### 应用范围

- Site Office
- Temporary Refugee Camps
- Disaster Relieve Centre
- Emergency & Disaster Sites as Camps
- Military Unit
- Medical Unit Temporary Accommodation
- Temporary Storage





# K-MOBILE HOUSE STANDARD SPECIFICATIONS

K-型活动板房标准规格

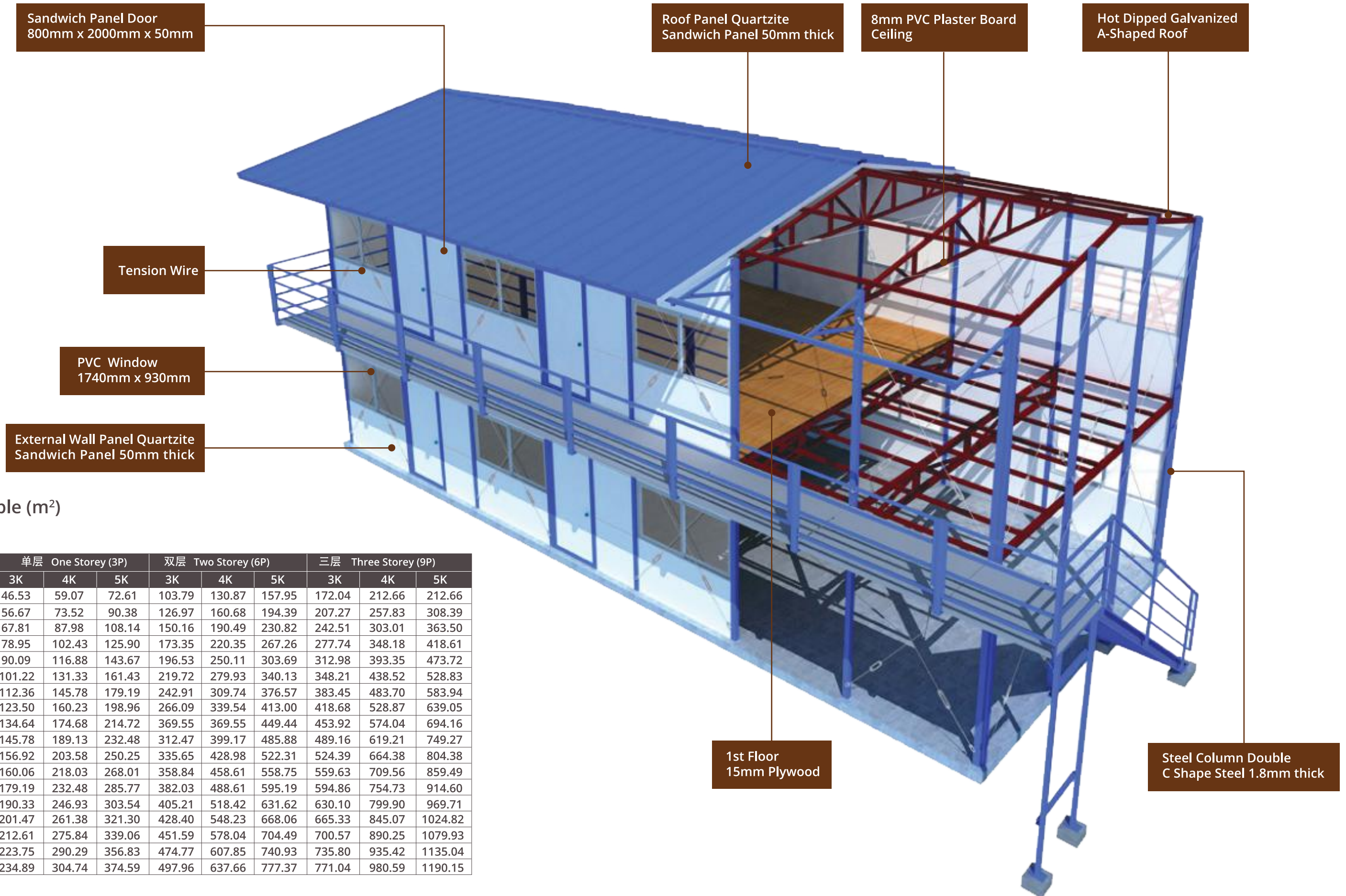

## ▲ Area Table (m<sup>2</sup>)

面积表

W 宽 长 L	单层 One Storey (3P)			双层 Two Storey (6P)			三层 Three Storey (9P)		
	3K	4K	5K	3K	4K	5K	3K	4K	5K
4K	46.53	59.07	72.61	103.79	130.87	157.95	172.04	212.66	212.66
5K	56.67	73.52	90.38	126.97	160.68	194.39	207.27	257.83	308.39
6K	67.81	87.98	108.14	150.16	190.49	230.82	242.51	303.01	363.50
7K	78.95	102.43	125.90	173.35	220.35	267.26	277.74	348.18	418.61
8K	90.09	116.88	143.67	196.53	250.11	303.69	312.98	393.35	473.72
9K	101.22	131.33	161.43	219.72	279.93	340.13	348.21	438.52	528.83
10K	112.36	145.78	179.19	242.91	309.74	376.57	383.45	483.70	583.94
11K	123.50	160.23	198.96	266.09	339.54	413.00	418.68	528.87	639.05
12K	134.64	174.68	214.72	369.55	369.55	449.44	453.92	574.04	694.16
13K	145.78	189.13	232.48	312.47	399.17	485.88	489.16	619.21	749.27
14K	156.92	203.58	250.25	335.65	428.98	522.31	524.39	664.38	804.38
15K	160.06	218.03	268.01	358.84	458.61	558.75	559.63	709.56	859.49
16K	179.19	232.48	285.77	382.03	488.61	595.19	594.86	754.73	914.60
17K	190.33	246.93	303.54	405.21	518.42	631.62	630.10	799.90	969.71
18K	201.47	261.38	321.30	428.40	548.23	668.06	665.33	845.07	1024.82
19K	212.61	275.84	339.06	451.59	578.04	704.49	700.57	890.25	1079.93
20K	223.75	290.29	356.83	474.77	607.85	740.93	735.80	935.42	1135.04
21K	234.89	304.74	374.59	497.96	637.66	777.37	771.04	980.59	1190.15

# K-MOBILE HOUSE

K-型活动板房

## Office 办公室



STANDARD SPECIFICATIONS	
Structural	Steel Structure 1.5mm thick
Walls & Roof	50mm External and 50mm Internal
Wall & Roof Colour	Off-white and Sky Blue
Windows	PVC Sliding Window
Door	Steel Frame with Sandwich Panel
Ceiling	8mm PVC Plaster Board

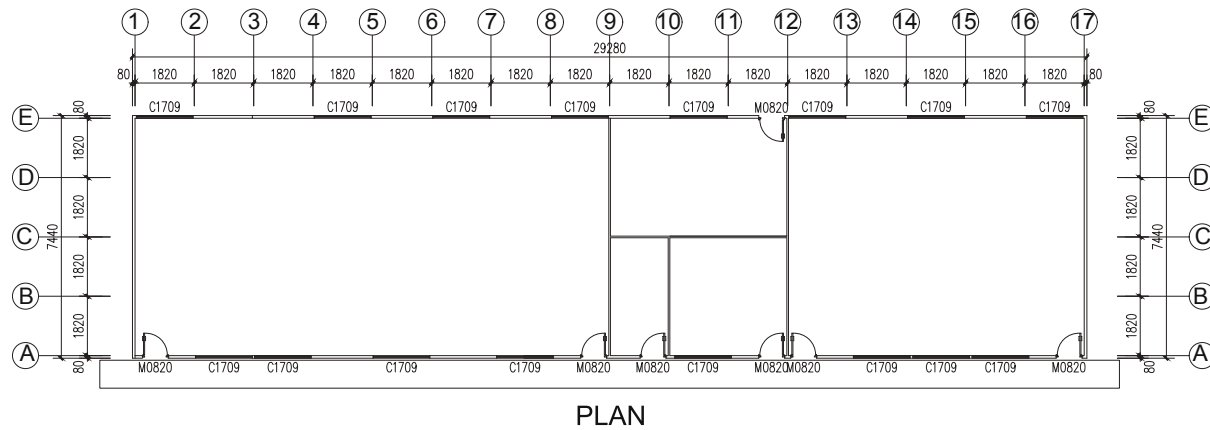

## Dormitory 宿舍

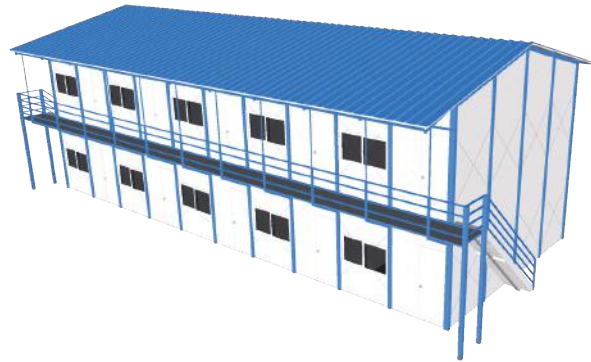

STANDARD SPECIFICATIONS	
Structural	Steel Structure 1.8mm thick
Walls & Roof	50mm External and 50mm Internal
Wall & Roof Colour	Off-white and Sky Blue
Windows	PVC Sliding Window
Door	Steel Frame with Sandwich Panel
Ceiling	8mm PVC Plaster Board
1st Floor	15mm Plywood (Imposed load 150kg/m <sup>2</sup> )

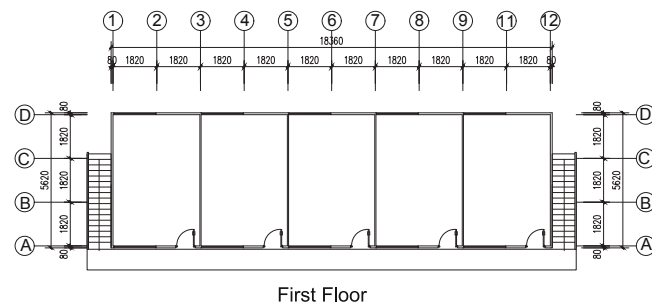
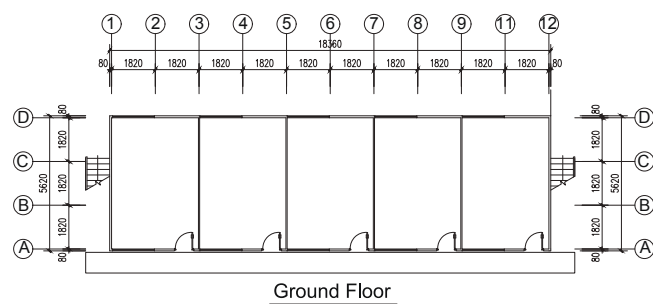

## Hall 大厅

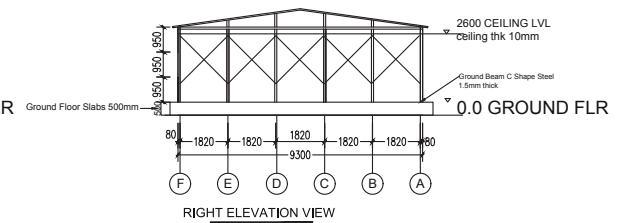
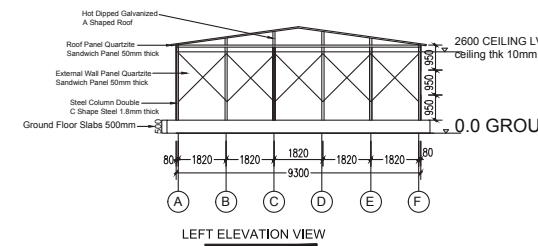
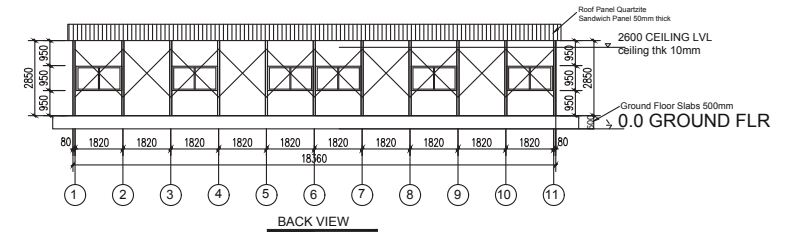
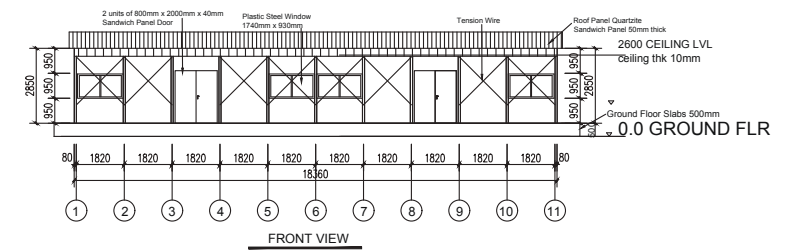
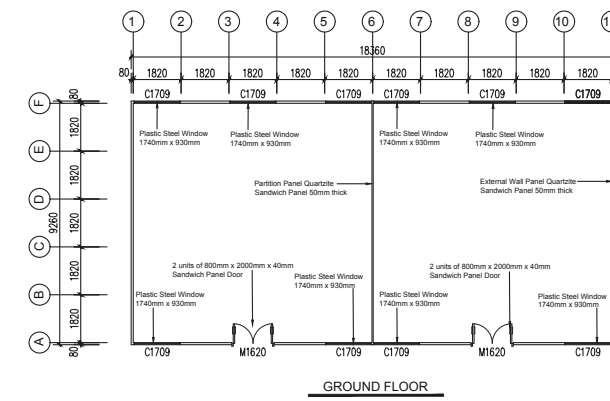
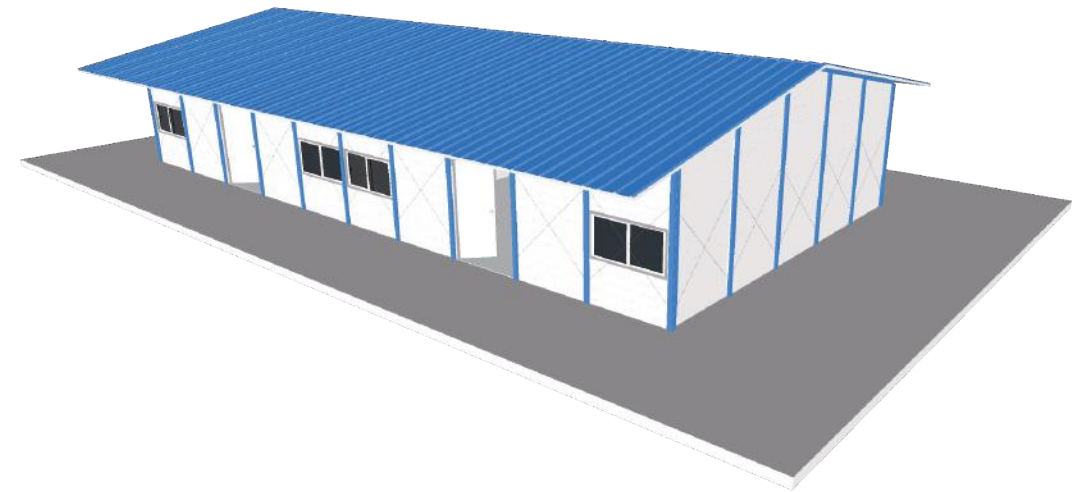

ISOMETRIC VIEW

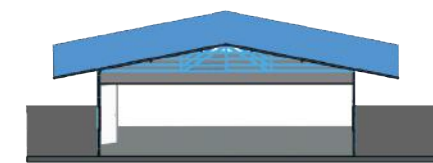

CROSS SECTION VIEW

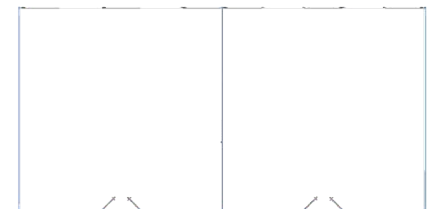

TYPICAL PLAN FURNITURE VIEW